

DRAWING SCALE: 1:100

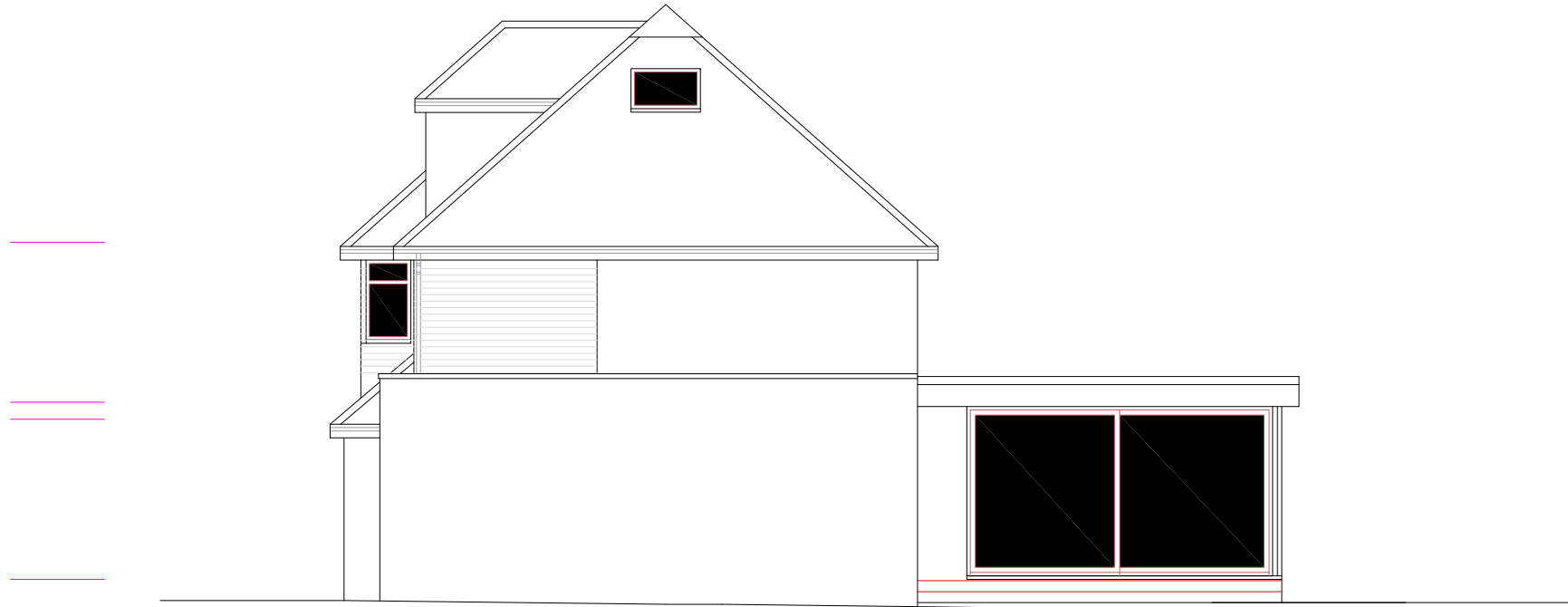

225



PROPOSED SIDE ELEVATION 1:100 @ A3 - SIDE EXTENSION OMITTED FOR CLARITY

FACING BRICKWORK TO MATCH EXISTING  
GREY POWDER COATED ALUMINIUM WINDOWS AND DOORS  
WINDOW TO FRONT ELEVATION TO MATCH FRONT ELEVATION WINDOWS  
PARTIAL TIMBER CLADDING TO FRONT ELEVATION TO MATCH EXISTING  
GREY POWDER COATED ALUMINIUM SOFFITS AND FASCIAS TO MATCH WINDOWS AND DOORS  
GREY POWDER COATED ALUMINIUM RAINWATER GUTTERS TO MATCH WINDOWS AND DOORS  
FLAT PANEL ROOF WINDOWS  
SEDUM ROOF TO BOTH EXTENSIONS

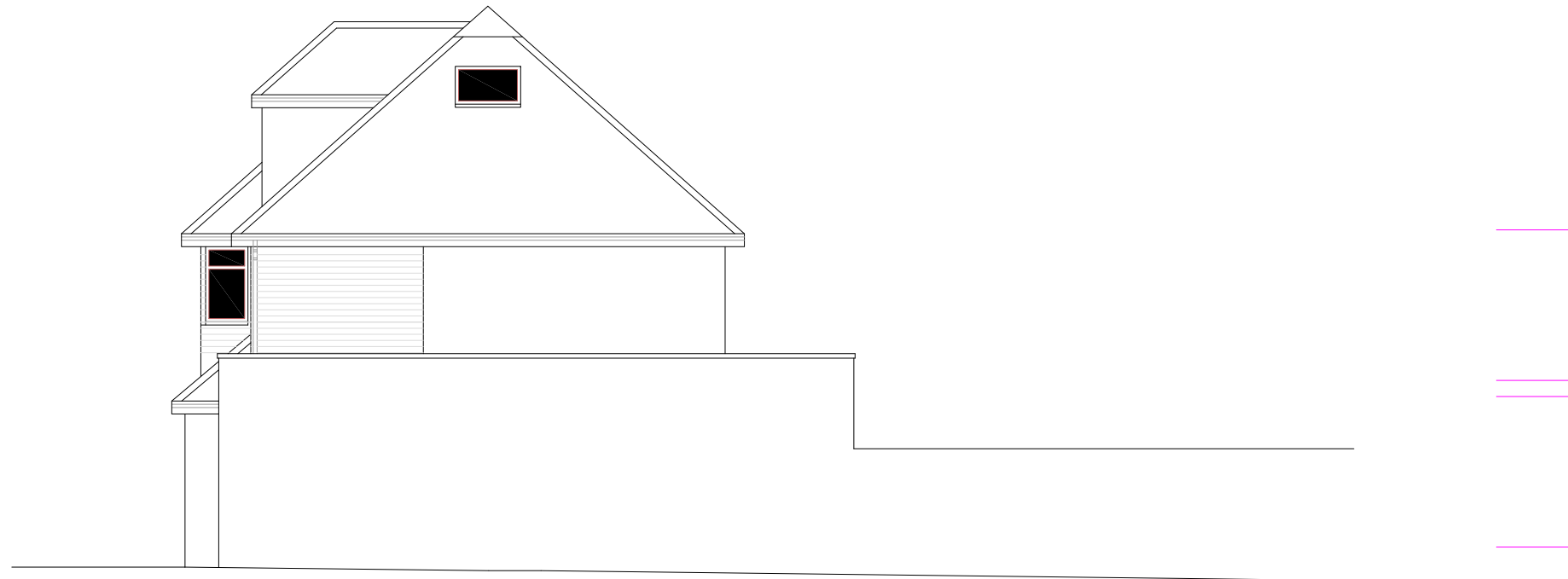

PROPOSED SIDE ELEVATION 1:100 @ A3 - SHOWING BOUNDARY WALL - REAR EXTENSION OMITTED FOR CLARITY

IF IN DOUBT - ASK  
COPYRIGHT AZTECH ARCHITECTURE LTD  
RESPONSIBILITY IS NOT ACCEPTED FOR ERRORS MADE BY OTHERS IN SCALING FROM THIS DRAWING  
ALL DIMENSIONS, LEVELS, AND ANGLES TO BE CHECKED ON SITE BY CONTRACTOR  
ALL BOUNDARIES ARE ASSUMED AND WE ACCEPT NO LIABILITY FOR BOUNDARY INACCURACY  
YOU ARE REMINDED OF YOUR RESPONSIBILITIES UNDER THE 'PARTY WALL ETC. ACT' 1966 WHERE APPLICABLE

**AZTECH**  
ARCHITECTURE LTD

T: 017 907 1465 / 0208 535 0885 / 07978 11 44 27  
F: 07916 142 681  
W: www.aztech.co.uk E: mail@aztech.co.uk

CLIENT: JAC  
SITE:  
167 OLD WOODSEHILL LANE, WIDKINGHAM, BEKKS, RE4 8BQ

SCHEME:  
SINGLE STOREY EXTENSION TO SIDE AND TO REAR  
TO BE READ IN CONJUNCTION WITH: AZ-1807-5001  
DRAWING NUMBER: AZ-1807-0006

REVISION: X

DATE: 2800 MARCH 2016

**This page is intentionally left blank**